

The school uniform required for years 7 - 11 with clear guidance of what is and what is not acceptable follows:-

THE DEAN ACADEMY UNIFORM

DEAN ACADEMY BLAZER



DEAN ACADEMY JUMPER (OPTIONAL)



DEAN ACADEMY TIE



SHIRT

Acceptable



We do not allow any other version of this.

TROUSERS

Acceptable

Not Acceptable



Trousers

Students must wear plain black, straight legged trousers with no pocket zips on show.

We do not accept denim, cord, jeggings, leggings, tight or low fitting. No cargo trousers or skinnies. No stretch material or fashion styles. No Miss Sixty trousers.

SKIRTS

Acceptable

Not Acceptable

'Plain Black Knee length skirt'
What's acceptable?
Skirts must be plain black, not too tight and not shorter than the knee.



Skirts

Students must wear plain black skirts. Skirts must be knee length and tailored.

We do not accept knitted jerseys, stretch, satin fabrics, denim, lace, cord or patterns. Fashion skirts are not permitted.

SHORTS

Acceptable

Not Acceptable



Shorts

Plain black tailored shorts may be worn in the hot weather. Shorts should be longer than the ends of the fingertips when arms and hands are held straight down by the side of the body.

We do not accept denim, tight or low fitting or cargo style.

SHOES

Acceptable

Not Acceptable



Shoes

Shoes should be plain black, flat heeled, robust and waterproof that can be polished to a shine.

No boots, no canvas shoes, no logos, no trainer style shoes. Shoes are particularly expensive, but we have had issues with parents spending a lot of money on footwear which clearly does not

		<p>take note of this information. We would very much like to avoid this as it puts the school at odds with the student which is not what any of us would wish for. If you are not sure if the footwear will be accepted, please bring a picture into school for us to check before you buy them.</p>
---	---	--

BELTS

<p>Acceptable</p>	<p>Not Acceptable</p>	
		<p>Belts If worn, belts should be plain, black and threaded through trouser or skirt belt loops.</p>

SOCKS AND TIGHTS

<p>Acceptable</p>	<p>Not Acceptable</p>	
		<p>Socks Plain black, white or grey.</p> <p>Tights Plain black or natural, no patterns.</p>

HAIR, JEWELLERY, NAILS AND MAKE-UP

	<p>Hair Hair colour – we do not allow extremes of hair style or colour. Any</p>
--	--

changes to hair colour should be of a natural shade and distributed in a natural manner. Haircuts and hair styles should conform to the Health and Safety requirements of practical lessons.

Acceptable



Not Acceptable

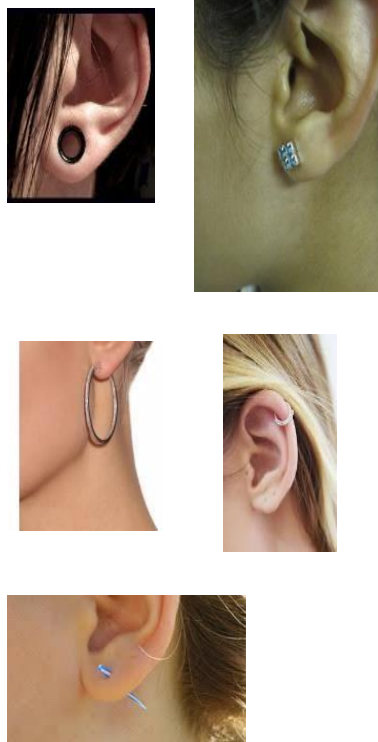

Jewellery

The only items of jewellery permitted are a watch, one signet ring and a maximum of one stud or sleeper per earlobe. Nose studs, cartilage and other forms of body piercings are not permitted. All jewellery must be removed before PE lessons for safety reasons. Valuables should be given to the PE teacher for safe keeping.

Acceptable



Not Acceptable

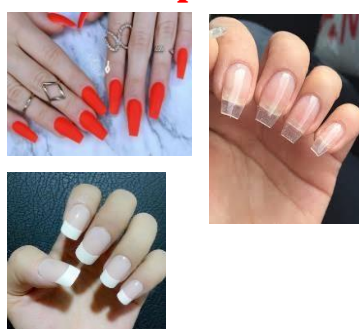

Nails

Nails should only be your own natural nails with no Gel, Acrylic, Shellac or any other kind of nail varnish applied. Nail extensions of any kind are not permitted nor are stick or glue on nails.

Make Up

Visible make-up is not permitted.

OUTDOOR COATS

In colder months, it is always surprising how many students arrive to school either cold or wet because they choose not to wear a coat. We ask parents to help us by encouraging their children to wear coats to school so that they can start the day in a positive way.

Not acceptable



Outdoor Coats

Should be plain, preferably lightweight and waterproof. Shirts, sweatshirts, fleeces, hoodies, cardigans etc must not be worn as substitutes for outdoor coats. We encourage students to ensure they are visible in the darker mornings and evenings by having fluorescent flashes on their coats or bags.

No outer layer is to be worn inside the school building at any time. This includes PE sports jackets. Coats and scarves may not be worn inside school. Students should remove their coats inside school or store their coat in their locker during the day.

Help with the cost of uniform is available; if you are in receipt of income support, please write to request help with uniform and address your letter to Mrs Jayne Barnett. This is only available to students starting in year 7.

Photographs of the uniform are available on the website in the 'Parents' section.

www.thedeanacademy.org

Students should also bring with them every day:

Pens (blue/black ink)

Pencils

Ruler

Rubber

Pencil sharpener

And for Maths lessons:

A pair of compasses

A protractor

A scientific calculator (available at school for £3.50)

School bags should be waterproof, and large enough to hold A4 exercise books comfortably, along with any other items such as a water bottle and a packed lunch.

Uniform is available from the following suppliers:-

Monkhouse Schoolwear
99 Northgate Street
Gloucester
GL1 2AA

Tel No: 01452 413339

Email: sales@monkhouse.com

Website: <http://www.monkhouse.com>

Macron School PE Kit
Unit 2.2
Barnwood Point
Corinium Avenue
Gloucester
GL4 3HX

Tel No: 01452 386400

Email: hello@macronstoregloucester.com

Website: <http://www.macronstoregloucester.com>